

Patient report

Bio-Rad DATE: 03/20/2019
D-10 TIME: 04:05 AM
S/N: #DJ4I016123 Software version: 4.20-2
Sample ID: 10335326
Injection date 03/20/2019 04:04 AM
Injection #: 11 Method: HbA1c
Rack #: --- Rack position: 1

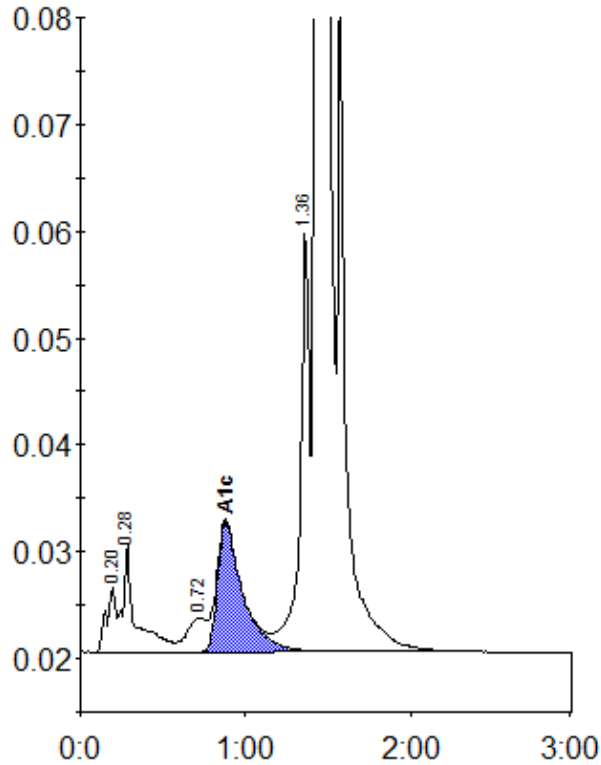

Peak table - ID: 10335326

| Peak | R.time | Height | Area | Area % |
|-------------|---------|--------|---------|--------|
| A1a | 0.20 | 6230 | 25155 | 0.8 |
| A1b | 0.28 | 10127 | 54316 | 1.8 |
| LA1c/CHb-1 | 0.72 | 3140 | 25893 | 0.8 |
| A1c | 0.88 | 12166 | 129006 | 5.8 |
| P3 | 1.36 | 39618 | 150815 | 4.9 |
| A0 | 1.43 | 807442 | 2666509 | 87.4 |
| Total Area: | 3051694 | | | |

| | |
|----------------|-----|
| Concentration: | % |
| A1c | 5.8 |